

# **INITIAL RECEIPT**

**United States Department of the Interior**  
**Bureau of Land Management**  
 DIV OF LANDS, MINRLS & ENERGY  
 ONE N CENTRAL AVE  
 PHOENIX, AZ 85004 -4427  
 Phone: 602-417-9200

Receipt

No: 4856292

<b>Transaction #:</b> 4984903	
<b>Date of Transaction:</b> 12/28/2020	
CUSTOMER:	
AARON MINOR 205 AVENIDA DEL MAR UNIT 1173 SAN CLEMENTE, CA 92674-6252 US	

LINE #	QTY	DESCRIPTION	REMARKS	UNIT PRICE	TOTAL
1	1.00	LOCATABLE MINERALS / MINING CLAIMS-NEW, UNADJUD, ONE OR MORE AUTH NOS / NEW MINING CLAIM PROCESSING FEE CASES: AMC462486/\$20.00		- n/a -	20.00
2	1.00	LOCATABLE MINERALS / MINING CLAIMS-NEW, UNADJUD, ONE OR MORE AUTH NOS / NEW MINING CLAIMS LOCATION FEE CASES: AMC462486/\$40.00		- n/a -	40.00
3	1.00	LOCATABLE MINERALS / MINING CLAIMS-NEW, UNADJUD, ONE OR MORE AUTH NOS / NEW MINING CLAIMS MAINTENANCE FEE CASES: AMC462486/\$165.00		- n/a -	165.00
<b>TOTAL:</b>					<b>\$225.00</b>

PAYMENT INFORMATION			
1	AMOUNT:	225.00	POSTMARKED: N/A
	TYPE:	CHECK	RECEIVED: 12/28/2020
	CHECK NO:	27028223684	
	NAME:	MINOR, AARON 205 AVENIDA DEL MAR UNIT 1173 SAN CLEMENTE CA 92674-6252 US	

**SCANNED**  
 ENTERED  
 JAN 05 2021

REMARKS

This receipt was generated by the automated BLM Collections and Billing System and is a paper representation of a portion of the official electronic record contained therein.

# **CORRESPONDENCE**

# **TRANSFERS**

**MAINTENANCE FEES**  
**WAIVERS**  
**POL/NOI**

# **MISCELLANEOUS**

**LOCATION NOTICES  
AMENDMENTS  
STATUS SHEET  
GEO REPORT/MTP**



# MINING CLAIM STATUS REPORT - Assessment Year 2020-2021

Data Entered: 1/5/2021

MTP Checked By: MV  
 GEO Checked By: MV

LEAD SERIAL NUMBER: AMC 462486 thru AMC       

<p><b>NUMBER OF CLAIMS &amp; TYPE:</b></p> <p><u>1</u> LODE  <u>?</u> <u>1</u> PLACER          _____ ASSOCIATION PLACER          _____ MILL SITE          _____ TUNNEL SITE</p> <p>TOTAL ACREAGE: _____ Per Claim  <small>(Placer Only)</small></p> <p>NUMBER OF LOCATORS: <u>1</u></p>	<p><b>CHARGES:</b></p> <p>Processing Fee @ \$20 = \$ <u>20</u>              Location Fee @ \$40 = \$ <u>40</u>              Maintenance Fee @ \$165 = \$ <u>165</u>              Add'l Maint Fee for Assoc Placer = \$ _____  <b>SUBTOTAL</b> \$ <u>225</u></p> <p>Other Fees \$ _____              Other Fees \$ _____  <b>TOTAL</b> \$ _____</p>
---	--

DOCUMENTS RECEIVED VIA: Over-the-Counter [ ] Mail [ X ] TIMELY FILED: Yes [ X ] No [ ]

LEGAL DESCRIPTION: T 13N R 1W SEC 21  
 T \_\_\_\_\_ R \_\_\_\_\_ SEC \_\_\_\_\_  
 T \_\_\_\_\_ R \_\_\_\_\_ SEC \_\_\_\_\_  
 T \_\_\_\_\_ R \_\_\_\_\_ SEC \_\_\_\_\_  
 T \_\_\_\_\_ R \_\_\_\_\_ SEC \_\_\_\_\_

BLM [ ] FOREST SERVICE [ ] SUBJ TO PL 359: Yes [ ] No [ ]  
 WILDERNESS AREA [ ] \_\_\_\_\_

SPLIT ESTATE: N/A [ ] SX [ ] PX [ ] OTHER [ ]  
 SRHA [ ] Was proper Notice filed if located on SHRA Land? Yes [ ] No [ ]

RECONVEYED MINERALS ON BLM LAND REQUIRE OPENING ORDER FROM 1944 TO 1993:  
 Open to Entry On \_\_\_\_\_ N/A [ ]

COMMENTS/STATUS: VOID [ ] PARTIALLY VOID [ ] PVT MINERALS [ ] WITHDRAWN LANDS [ ]  
 OTHER [ ] \_\_\_\_\_

[ ] Claimant acknowledges that portions of the following claim(s) site(s) may be void or voidable.

Printed Name of Claimant \_\_\_\_\_ Signature of Claimant \_\_\_\_\_

\*\*\*\*\*FINAL ADJUDICATION\*\*\*\*\*

DATE \_\_\_\_\_ INITIALS \_\_\_\_\_

AMC462486



**LOCATION NOTICE FOR PLACER MINING CLAIM**

Amendment BLM Serial # \_\_\_\_\_

NOTICE IS HEREBY GIVEN that the Gold Water  
\_\_\_\_\_ placer mining claim has been located by  
Aaron Minor whose current mailing  
address is 205 Avenida Del Mar #1173 San Clemente, CA

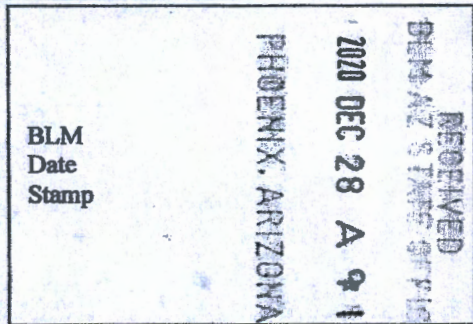

The general course of this claim is North & South and it is situated in Yavapai  
County, Arizona. This claim is 1500 feet in length and 600 feet in width.

20 Total Claim Acreage. This claim runs from the location monument on which this location notice is  
posted at the NW corner of the claim approximately 600 feet in a East direction to the  
NE end line and 1500 feet in a South direction to the South end line. This claim is  
marked by four monuments, one at each corner of the claim.

The location monument on which this notice is posted is situated within Section 21, Township  
13 N, Range 1 W, Gila Salt River Base and Meridian, Arizona. This claim encompasses  
portions of the following legal subdivision(s) if located by legal subdivision or the following quarter section(s),  
section(s), Township(s) and Range(s) Sec. 21 SE 1/4. T13N; R1W  
\_\_\_\_\_, Gila Salt River Base and Meridian, Arizona.

The locality of this claim with reference to some natural object or permanent monument and additional information  
(if any) concerning its locality are as follows: 50 feet approx from Lynx Creek

\_\_\_\_\_ The above information is shown on the attached map.

DATED AND POSTED on the ground this 4 day of Oct., 2020.

LOCATOR(s)  AGENT

Print Name(s) Aaron Minor

Signature(s) [Handwritten Signature]

Form MCF102  
Revised Oct 2018

This form is available from the Arizona Geological Survey and may be reproduced.

AMC462486



**MINING CLAIM MAP**

Lode ( ) Placer   
 Millsite ( )

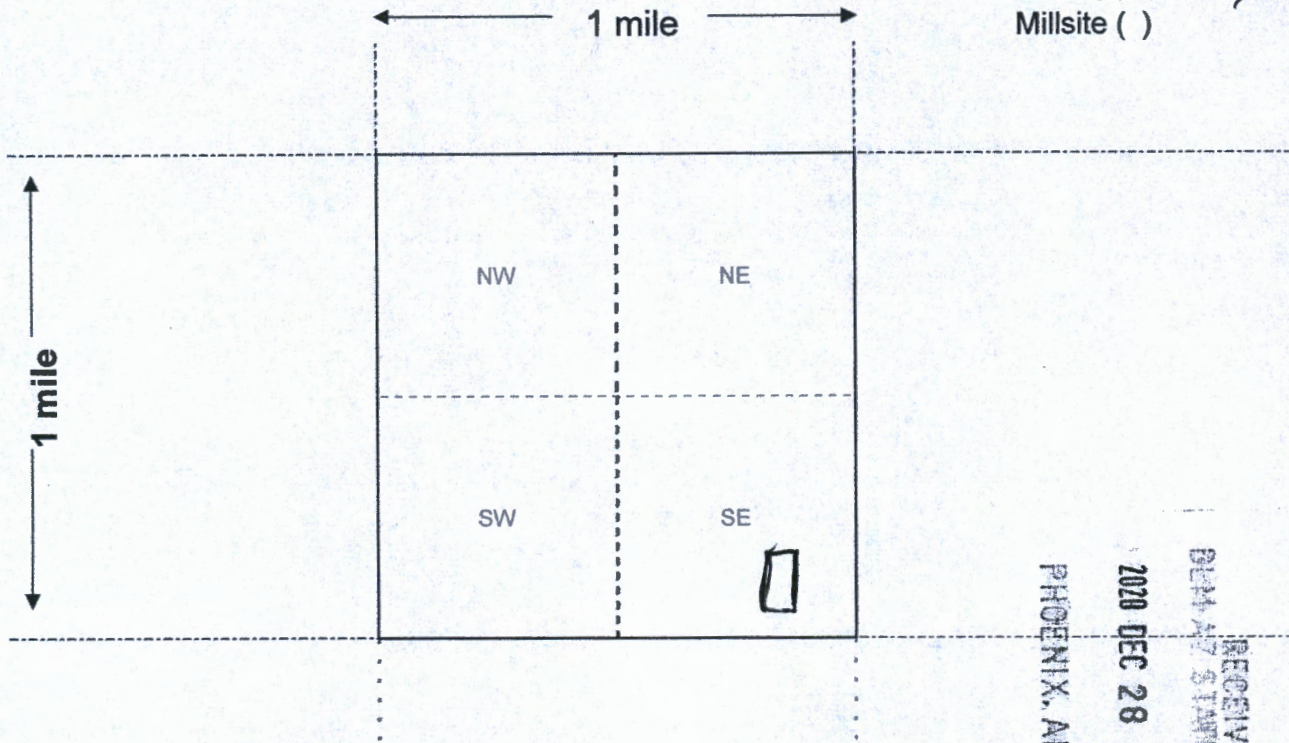

Scale: 1" = 2000 feet



PHOENIX, ARIZONA

2020 DEC 28 A 9 12

RECEIVED  
 DEPARTMENT OF REVENUE  
 STATE OF ARIZONA

1. The above map depicts the \_\_\_\_\_ mining claim, which is located in Section (s) 21, Township 13 N, Range 1 W, Gila and Salt River Base and Meridian, Yavapai County, Arizona. Total claim acreage is 20

2. The type of corner and location monuments used are as follows: Stone 3'

3. The bearings and distances in degrees and feet between claim corners and to a public land survey monument are as depicted on the map.

4. If the claim is a placer or millsite claim with exterior limits conforming to legal subdivisions of the public survey, provide a legal description of the claim \_\_\_\_\_

Form MCF100a  
 Revised Oct 2018

This form is available from the Arizona Geology Survey and may be reproduced.

AMC462486



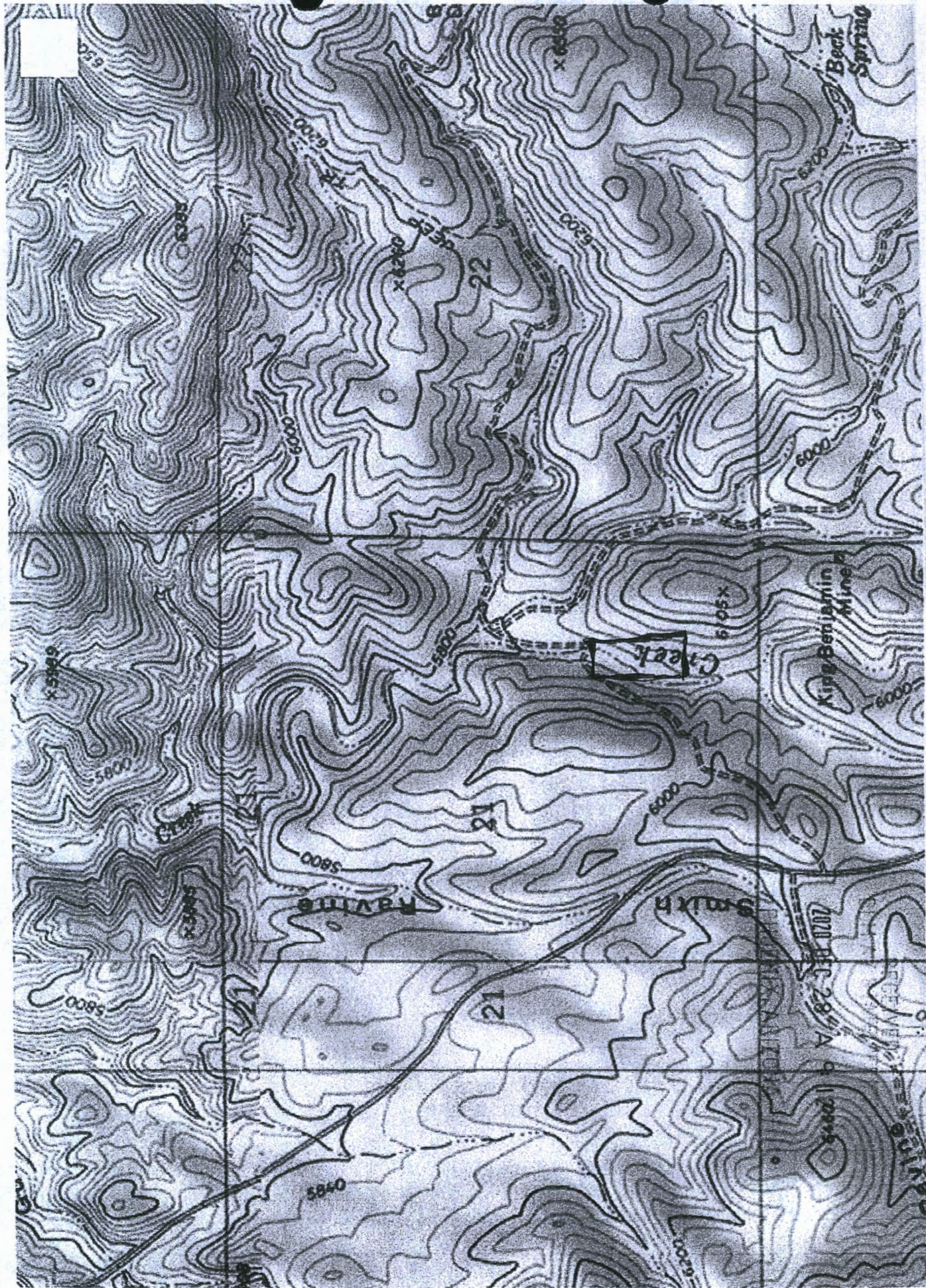

AMC462486



Date and Time Run:  
1/6/2021 11:33:00 AM

DEPARTMENT OF THE INTERIOR  
BUREAU OF LAND MANAGEMENT  
Case Recordation

**Geographic Report with Land**

Disposition is equal to **AUTHORIZED , CANCELLED , EXPIRED , PENDING , REJECTED , RELINQUISHED ,  
WITHDRAWN**

**and Meridian Township Range Section is equal to 14 0130N 0010W 021**

**and Admin State is equal to AZ**

**NO WARRANTY IS MADE BY BLM  
FOR USE OF THE DATA FOR  
PURPOSES NOT INTENDED BY BLM**



DEPARTMENT OF THE INTERIOR  
BUREAU OF LAND MANAGEMENT  
Case Recordation  
Geographic Report with Land

Admin State: AZ  
Geo State: AZ  
Serial Number: AZA 014686

Total Case Acres: 72.730

Casetype	Case Disp	Mer	Twp	Rng	Sec	Sur Type	Sur Nr	Suf	Subdivision	Pending Action
289101	AUTHORIZED	14	0130N	0010W	021	ALIQ			S2NW,SW;	

Admin State: AZ  
Geo State: AZ  
Serial Number: AZA 023607PT

Total Case Acres: 582.501

Casetype	Case Disp	Mer	Twp	Rng	Sec	Sur Type	Sur Nr	Suf	Subdivision	Pending Action
220200	AUTHORIZED	14	0130N	0010W	021	FF		1	MS 2731 EXCPT EASEMENTS	
								2	AND M&B;	

Admin State: AZ  
Geo State: AZ  
Serial Number: AZA 030012PT

Total Case Acres: 1,434.864

Casetype	Case Disp	Mer	Twp	Rng	Sec	Sur Type	Sur Nr	Suf	Subdivision	Pending Action
220200	AUTHORIZED	14	0130N	0010W	021	FF			PART OF MS 2731;	

# TOWNSHIP 13 NORTH RANGE 1 WEST OF THE GILA AND SALT RIVER MERIDIAN, ARIZONA

YAVAPAI COUNTY

STATUS OF PUBLIC DOMAIN  
LAND AND MINERAL TITLES

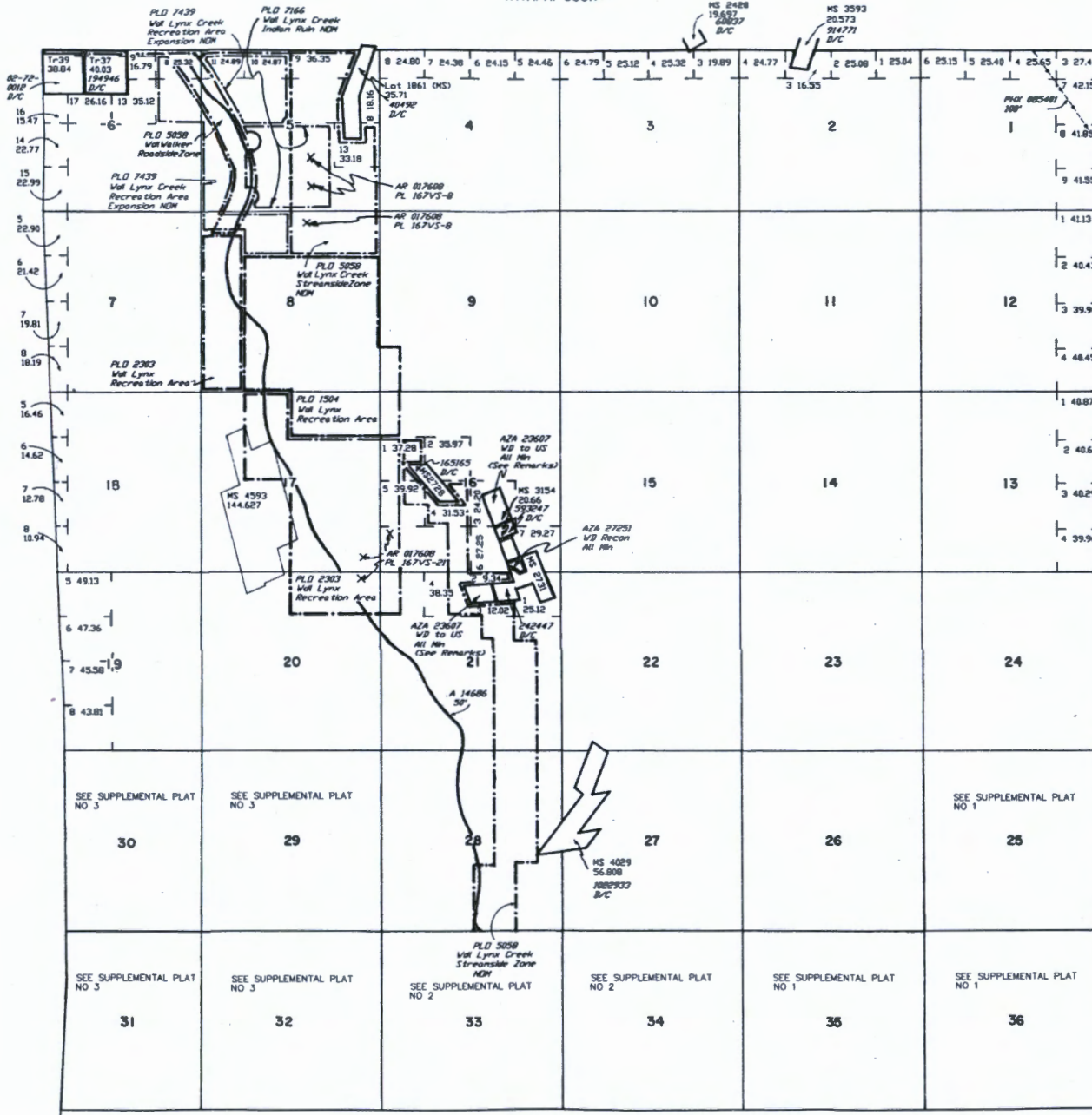

INDEX TO SEGREGATED TRACTS					
RESURVEY TRACT NO	ORIGINAL SURVEY			SUBDIVISION	TRACT NO
	T	R	SEC		
37	13N	1W	6		LOT 3
38	13N	1W	33	W1/2NW1/4SW1/4NE1/4	
	13N	1W	33	W1/2SW1/4SW1/4NE1/4	
	13N	1W	33	SE1/4NW1/4SW1/4NE1/4	
	13N	1W	33		LOT 7

FOR ORDERS AFFECTING DISPOSAL OR USE OF UNIDENTIFIED LANDS WITHDRAWN FOR CLASSIFICATION, MINERALS, WATER AND/OR OTHER PUBLIC PURPOSES, REFER TO INDEX OF MISCELLANEOUS DOCUMENTS.

DIST NO 2  
 All Tp included in Wolf Prescott NF Proc 6 10/21/1899  
 All Tp included in Determination Area PL 167 3/16/1957 AR 017608

D Inscr 248 1/29/1936 Wolf MP 9 (AR-6) includes All Lands lying within 50' of center line of Trans Line, Secs 30, 31, 32

Secs 30, 31 - Lot Area is not correct, due to inaccurate Mineral Surveys Resurveys pending.

MS 225 NE  
 226 NW  
 227 SW  
 228 SE  
 229 SE

A 8460 PL 359 within Sec 36

AZA 23807 WD to US All including Road Easmt within MS 2754 : M&B (Re: Pat No 242447)  
 MS 3154 : M&B (Re: Pat No 593247)

AZA 30012PT WD to US All including Road Easmt within MS 2728 : M&B (Re: Pat No 185165)

Lot 34°27'22"N  
 Long 112°18'30"W

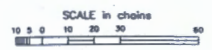

WARNING STATEMENT  
 This plat is the Bureau's Record of Title, and should be used only as a graphic check of the township survey data. Records hereon do not reflect title changes which may have been effected by lateral movements of rivers or other bodies of water. Refer to the original surveys for official survey information.

CURRENT TO	MM	T 13 N
2-2-2004	PV	R 1 W



PRESS FIRMLY TO SEAL

PRESS FIRMLY TO SEAL



**PRIORITY<sup>®</sup>  
MAIL  
EXPRESS**



This envelope is made from post-consumer waste. Please recycle - again.

RECEIVED  
BIMAZ STATE OFFICE  
2020 DEC 28 A 9 12  
PHOENIX, ARIZONA

To schedule free  
Package Pickup,  
scan the QR code.



USPS.COM/PICKUP



PS10001000006

E 3F  
C



EH 944729058 US

ORIGIN (POSTAL SERVICE USE ONLY)			
PO ZIP Code 92311	Day of Delivery <input type="checkbox"/> Next <input type="checkbox"/> 2nd <input type="checkbox"/> 3rd Del. Day	Postage \$ 26.35	Return Receipt Fee
Date Accepted 12/21/20	Scheduled Date of Delivery Month 12 Day 22	COD Fee	Insurance Fee
Mo. Day Year 11/35	Scheduled Time of Delivery <input type="checkbox"/> AM <input type="checkbox"/> PM	Total Postage & Fees \$ 26.35	Acceptance Entry Initials D-M
Time Accepted <input checked="" type="checkbox"/> AM <input type="checkbox"/> PM	<input type="checkbox"/> Noon <input type="checkbox"/> 3 PM <input type="checkbox"/> Military	Flat Rate <input type="checkbox"/> or Weight	Int'l Alpha Country Code
lbs. ozs.			

PRESS HARD. YOU ARE MAKING 3 COPIES.

FROM: (PLEASE PRINT) PHONE ( )

AARON MENOR  
205 AVE DEL MAR #1173  
SAN CLEMENTE, CA  
92674

FOR PICKUP OR TRACKING

Visit [www.usps.com](http://www.usps.com)  
Call 1-800-222-1811



UNITED STATES POSTAL SERVICE<sup>®</sup>

Mailing Label  
Label 11-B, March 2004

Post Office To Addressee

DELIVERY (POSTAL USE ONLY)			
Delivery Attempt	Time	<input type="checkbox"/> AM <input type="checkbox"/> PM	Employee Signature
Mo. Day			
Delivery Attempt	Time	<input type="checkbox"/> AM <input type="checkbox"/> PM	Employee Signature
Mo. Day			
Delivery Date	Time	<input type="checkbox"/> AM <input type="checkbox"/> PM	Employee Signature
Mo. Day			

**CUSTOMER USE ONLY**

PAYMENT BY ACCOUNT  
Express Mail Corporate Acct. No. \_\_\_\_\_  
Federal Agency Acct. No. or Postal Service Acct. No. \_\_\_\_\_

WAIVER OF SIGNATURE (Domestic Mail Only)  
Additional merchandise insurance is void if customer requests waiver of signature. I wish delivery to be made without obtaining signature of addressee or addressee's agent (if delivery employee judges that article can be left in secure location) and I authorize that delivery employee's signature constitutes valid proof of delivery.

NO DELIVERY  
 Weekend  Holiday

\_\_\_\_\_  
Mailing Signature

TO: (PLEASE PRINT) PHONE ( )

BLM  
1 NORTH CENTRAL #800  
PHOENIX, AZ

ZIP + 4 (U.S. ADDRESSES ONLY. DO NOT USE FOR FOREIGN POSTAL CODES.)

85004+

FOR INTERNATIONAL DESTINATIONS, WRITE COUNTRY NAME BELOW.

\* Money Back Guarantee to U.S., select APO/FPO/DPO, and select International destinations. See DMM and IMM at [pe.usps.com](http://pe.usps.com) for complete details.

† Money Back Guarantee for U.S. destinations only.

\* For Domestic shipments, the maximum weight is 70 lbs. For international shipments, the maximum weight is 4 lbs.

This packaging is the property of the U.S. Postal Service<sup>®</sup> and is provided solely for use in sending Priority Mail Express<sup>™</sup> shipments. Misuse may be a violation of federal law. This packaging is not for resale. EPI3F © U.S. Postal Service, October 2018; All rights reserved.